

Patient Database

Accounting Module

Clinical Record

Integrate with familiar & powerful MS Office
and use all its powerful tools in your Medical Electronic Desktop.

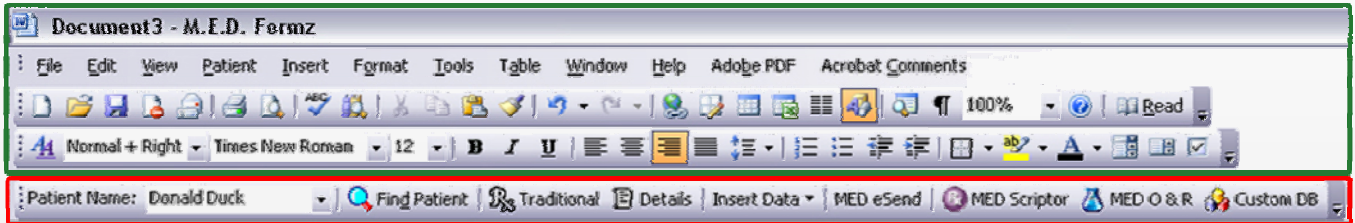

The powerful MED Formz
toolbar takes your word processing
to the next level.

Find Patient

First Name: DOB:

Surname: File No:

Find
Recent
Cancel

4 patients were found.
4 shown.

Name	Address	D.O.B.	Medicare No.	FileNo
Craig Anthony DUCK	19 Lucas Road	17/01/1966		
Sonya Maree Duckworth	18 Silver St	4/10/1970		
Tracey Duck	169 Illawarra Road	13/09/1964	2271335037	7944
Donald Duck	4 Beachamp St	6/08/1949	4111927345	8413

Default Details Traditional New Open

Open
 Any Patient Document

 Letter to Patient
 Orders and Results
 Referral
 Other

 Custom...

Simply
double-click to view
a patient's history

↑ Search for patient by first name, surname, DOB or file number based on your patient database in MED PMI.

Key FORMZ Features:

- **Save time copying or retyping patient details** automatically inserted in *MED Formz* & formatted to your preferences.
- **Reduce update errors & ensure data consistency.** Only update any changes once in one location.
- **Save time typing the same words or information repeatedly.** 100s of easy-to-use, intuitive & customisable templates for letters, forms, labels, certificates & reports.
- **Very easily convert your current forms, letter or templates** into MED Formz. Create your own or use our built-in Microsoft® Word® back-end.
- **Replace physical filing cabinets.** Automatically save documents in individual patient folders.
- **Leave filing to MED Formz** with choice of filing system to suite your practice.
- **Easy data** retrieval from either your WorkList, PMI, Billing or use MED Formz inbuilt Find function.
- **Centralise all data.** Annotate & save patient's x-ray results, images, scans or any documents into one centralised location.
- **Improve report & letter quality** with Microsoft® Excel® to include spreadsheets & graphs in MED Formz documents, automatically updated as you change values.
- **Gap Calculator.** Quickly calculate out-of-pocket operation expenses & create quotations & Financial Consent forms based on your own private fee schedules and wording.
- **NEW!! MED O&R** & Custom DB (Surgical Audit)**.** View test results, or Operation Notes while in records, forms & letters.

Why should you choose MED Formz?

- **Very easy to use** with intuitive and **user friendly graphical interface**
- Developed by a medical doctor & a practice manager who understand your needs
- MED Formz **takes your word processing functions to the next level by using Microsoft® Word®** to integrate with and insert any data from *MED Billing & MED CustomDB*.
- This data can then be used in the **letters, forms, labels, reports** or any kinds of documents you wish to create in MED Formz.
- Move forward into **paperless office** era with complete & **integrated** MED Software
- Join the **hundreds** of satisfied MED Users and contribute towards **future developments** of MED Software through **feature requests** and **MED User Meetings**.
- **Excellent quality technical support**—from installation & training your staff to using it daily & upgrading, tech support is only a phone call away. Onsite visit can also be organised.

- **NEW!! Access M.E.D. Scriptor**** while working in any module.
- **Ready-made or custom labels** . Many retail labels come Word® compatible, or easily create labels to exactly match your label size,
- **Use MEDeSend** to securely send patient reports electronically to your referring doctors.** Recipients need to have proper login download information for security.
- **Print, email or fax directly from MED Formz** using Microsoft® Word® 2003 & your email account or fax line.
- **Built-in Spelling & Grammar Checker, Auto Text & Auto Correct** with Microsoft® Word®. Add or build your own dictionary of medical terminology.

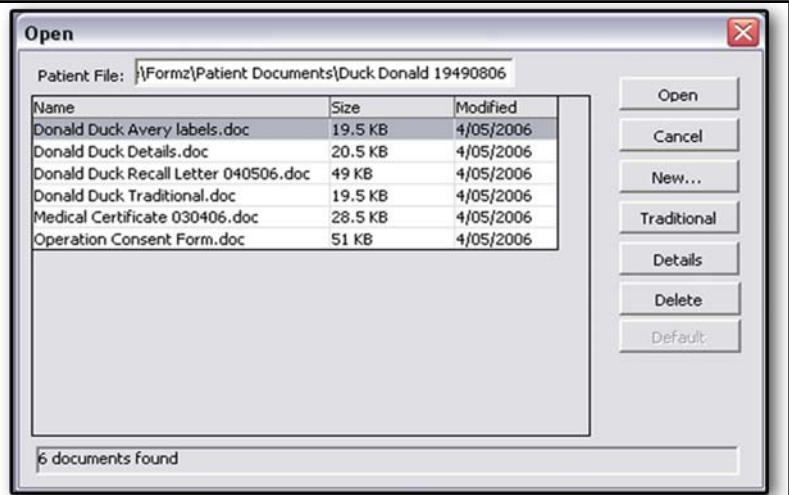
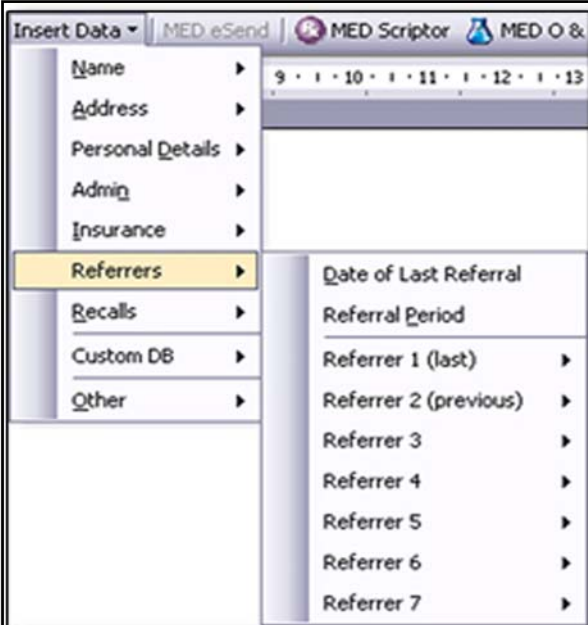

Quickly & efficiently insert patients' personal, referring doctors and recall details from MED PMI or use the surgical data entered in MED Custom DB.

List a history of all correspondence, documents, letters, results, scans - virtually any document - for a particular patient. You can access these via Formz by typing the patient's name, from your WorkList / Waiting Rooms with a single-click, or from MED PMI's patient registration window.

- MED Formz allows you to create template documents from scratch or use industry standard templates to save time and avoid typing information repetitively.
- Templates are customisable and can include patients, referrers and guarantors' data from *MED PMI*.
- *Gap Calculator* is one popular example of over 50 different templates that come with *MED Formz*. ⇨
- Prepare an operation quote for your patients, with not only useful information on procedures, but also
 - surgeon's fees based on the particular item numbers that you select,
 - how much rebate they will receive from Medicare or health fund and calculate out-of-pocket expenses. ⇨
- Fees are automatically calculated from your selected base and private schedules using our *Gap Calculator* tool. You can use your own schedule or the standard 85% and 100% MBS fees. ⇨
- Automate isplay of 'cc' to one or multiple doctors. ⇨
- Electronically send the document via your email provider or using *MedeSend*— the secure way to electronically send *MED Formz* documents to referring General Practitioners. This service requires separate subscription. with *Medemail*. ⇨

Mr Donald Duck
4 Beachamp St
Marrickville, NSW 2204

Dear Mr Duck,

8413*

Estimated costs relating to proposed surgical procedure

Hereunder are a list of item numbers and Dr John Example's fee for the operation showing the gap amount.

PROCEDURE:	ITEM NO.		
Laparoscopic appendectomy(Assist)	30572		
Pancreaticoduodenectomy, Whipple's operation, with or without preservation of pylor	30584		
Surgeon's Fee	Rebate from Medicare & Health fund	Discount if Paid in 30days	Gap
\$385.90	\$128.40	\$38.55	\$218.55
\$762.83	\$322.85	\$76.28	\$363.69
TOTAL			
\$1,148.33	\$451.25	\$114.83	\$582.24
Assistants Fees **	\$229.67		

Please note that this is an estimate and only refers to the fees charged by Dr John Example. It does not

For further information, please visit our website: <http://www.jamsoft.com.au> or call us on **02 9799 1888**.
© 2006 JAM Software Pty Ltd—PO BOX 539, SUMMER HILL NSW 2130. E-mail: jam@jamsoft.com.au—Fax: 02 9799 4042

* Intel Based Macintosh requires Bootcamp on OS X running MS Windows XP to run MED 4i

** MED O&R, Custom DB (Surgical Audit) & MED Scriptor are sold separately from MED Formz. MEDeSend requires internet connection & subscription with Medemail.